MARY DYESS, shown above with her Irish Setter, "Princess", won the award for Best In The Show when the 4-H Dog Show was held on Monday night. Mrs. Harriet Bland, on the right presented the trophy and was also one of the judges.

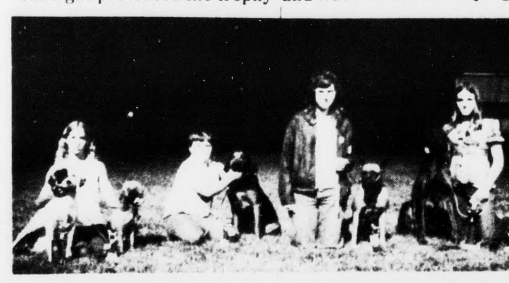

4-H DOG SHOW WINNERS in the contest held on Monday night, shown above from left to right, were Wendy MacIntosh, 1st in Non-Sporting Dogs; and 1st in Showmanship - Darrell Moore, Hounds; Lisa Mitchell, Working Dog; and Mary Dyess, Sporting Dogs, Best In Show. Not pictured, Debbie Baldwin, 1st place Costume Class; Jane Guill, 1st place for Terrier; and Terry Moore, 1st place Toy Dogs.

1974 4-H Dog Show Winners

4-H members exhibited 20 dogs in the 1974 4-H Dog Show held Monday night on the Appomattox High School Football Field. There were 51 entries in the 10 classes. Lawson Ford, Inc. sponsored the trophies and ribbons awarded to the participants.

Winners in the various classes were as follows: **Sporting Dogs** - 1st Mary Dyess (Irish Setter), 2nd Robin Martin (Setter), 3rd James Christian (Spaniel), 4th Wendy MacIntosh (English Setter), 5th Susan Parris (English Setter). **Hounds** - 1st Darrell Moore (Coonhound), 2nd Pam Moore (Bassett), 3rd Debbie Baldwin (Deerhound) 4th Mrytle Ford (Beagle), 5th Kevin Martin (Beage). **Working Dogs** - 1st Lisa Mitchell (Boxer), 2nd Lori Mitchell (Boxer).

Also, **Toy Dogs** - 1st Terry Moore (Pekingeese), 2nd Bobbie McFaden (Chihuahua), 3rd Debbie Lawson (Toy Poodle), 4th Laurie McLean (Toy Poodle), 5th Sharon Coleman (Toy Poodle).; **Terriers** - 1st Jane Guill (Terrier); **Non-Sporting Dogs** - 1st Wendy MacIntosh (Poodle); **Costume Class** - 1st Debbie Baldwin, 2nd Craig Smith, 3rd Wendy MacIntosh, 4th Lori Mitchell, 5th Bobbie McFaden. **Grooming** - 1st Debbie Baldwin, 2nd Lori Mitchell, 3rd Wendy MacIntosh, 4th Pam Moore, 5th David Stratton. **Showmanship** - 1st Wendy MacIntosh, 2nd James Christian, 3rd Lori Mitchell, 4th Pam Moore, 5th Lisa Mitchell.

The **Best in Show** class which involves the winners in the six type classes was won by Mary Dyess and her Irish Setter, "Princess."

Judges for the 1974 Dog Show were Mrs. Harriet Bland and Mr. Jesse Ford of Amherst County.

Refreshments were provided by the Appomattox Community Senior 4-H Club with Paula Franklin, David Jones, Mary Parris, Brian Selz, Joe Ford, Randy Miller, Mike Nancock, and Steve Cawthorn.

Assisting with registration and as ring stewards were Bud Rosser, Dwayne Scruggs and Becky Davidson.

VBS AT NEW HOPE IN JUNE

If you're reading our copy, you know that the VBS of New Hope will have its picnic on June 15, at 11:30 a.m. The young people will come in at 10 a.m., however, at which time we will register them and run through a practice program for the next week's school. That first Saturday is always a fun-day, so don't miss it! The food is not bad either (note: The members of the Fidelis Class always save money for us to buy good things for the picnic. Thank you, ladies!) Mrs. Mary Lizzie Ferguson will supervise the picnic.

Now let's talk about the Pre-schoolers (the four and five year olds) for a minute. This year there will be some familiar faces and some new ones on the faculty. Mrs. Lorraine Torrence and Mrs. Margie Morris (real pros at this work) will be teaming up with Mrs. Linda Gallier, Mrs. Betty Fleshman and Misses Alice Faye Franklin, Donna Mitchell and Jerlyn Garrett. We have our eyes on Mary Lizzie to help us in the school all the week, too.

The book for this group is "Learning About God and Jesus", a book which assures us that God and Jesus love us and care about what happens to us. Chidlren become aware thru this study that they can show their love for God by telling others about Jesus. it is good to start on the right foot early in life.

The younger children (ages 6, 7 & 8) will be using the book, "Learning What Jesus Said and Did". The children are always excited to learn that Jesus in God's Son who lived here on earth, watched plants grow, listened to birds sing their songs, cuddled little baby rabbits, and later performed great miracles. They also learn about Jesus as a teacher, a preacher and a healer.

Mrs. Ruth Drinkard who will head this department will be ably assisted by Ms. Shirley O'Brien, Marie Grove and Ottie Osborne. They will provide a period of worship, music and missions for the children.

Next week we'll see you again.

Revival Service At First Baptist

Revival services will begin at the First Baptist Church Sunday, June 9th. Rev. Davis will preach the morning service. At 2 p.m. Rev. John Beamer pastor of New Life Baptist Church, Bedford, Va. and his choir will render service. The public is invited to come and worship with us.

Regular service were held Sunday at 11 a.m. Rev. Davis spoke from the subject, "There's None Like Jobe." A Candlelight service was held at 3 p.m. Sponsored by Mrs. June Coleman. She explained what each candle represents. The program was very good and enjoyed by all. We were happy to have all our visitors. We invite you to come again.

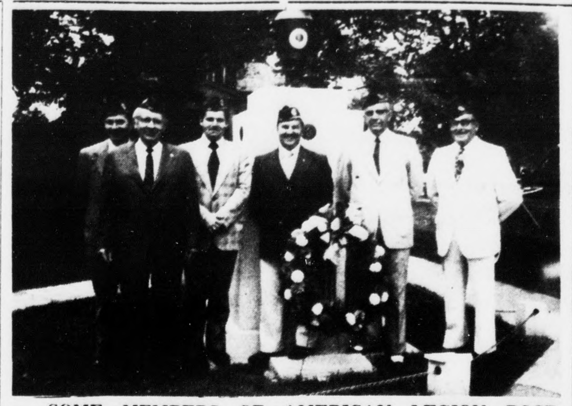

SOME MEMBERS OF AMERICAN LEGION POST participating in the Memorial Service held here on Sunday afternoon to honor our war dead were, left to right above, Cliff Harvey, John Taylor, Ronnie Spiggle, Adjutant; Steve Bowling, Commander of Post 104; Ivey Holland and C. T. Moses, Jr.

47th Wedding Anniversary

A large crowd of relatives and friends attended the 47th wedding anniversary of Mr. and Mrs. Willie Harvey last Sunday evening at 3 p.m. at Nuegene's Harvey Place, Spout Spring. The couple was presented many useful and beautiful gifts. All of the children and grandchildren followed in a grand march led by Mr. and Mrs. Harvey to the buffet table which was beautifully decorated and plenty of delicious food. The pastor of the couple offered a special prayer and grace. All present enjoyed the entire evening.

A large crowd attended the Memorial Service held at the Zion Baptist Church last Sunday at 3 p.m. The program included musical selections by two newly organized groups under Mrs. Cobbs of the Pamplin community. The groups are the Gospel Quintette and the Chorus of Joy. Mr. Ronald Franklin was the sponsor of the program. An appreciative offering was given by the audience.

Dr. William Womack of Seattle, Wash., son of Deacon S. D. Womack of the Zion Baptist Church, visited his father and family over the week end. Dr. Womack is an instructor in the Univeristy of Washington.

Mr. Scottie Brandford of New York City, spent the week end here with his aunt, Mrs. Ora Smith.

The Triumph Baptist Church had a rally recently called "One day's work". If you don't want any one to know how much you are making, give "More". The rally netted $785.00. There seems to be a need Bug going around, we are hoping that the bug will soon pass on.

As chairman of the local Cancer Fund Drive among local churches I take this opportunity to thank the following churches and their leaders for the following amounts: Jordan, $57.75; Mt. Airy, $47.99; Galilee, $35.25; Mt. Zion, $32.80; Canaan, $26; Promise Land, $25.39; Peaceful Grove, $22; Mt. Shiloh, $16.50; Springfield, $10; Morning Star $10; First Baptist, $10; Chestnut Grove $7.25 and Gravel Hill, $5. A grand total of $304.94 was reported.

Impressive services were held at the Promise Land Baptist Church last Sunday morning. The pastor delivered a soul stirring message. Beautiful music was rendered by the choir. The offering for the day was very good. Following served as leaders: Deacon Lloyd Forest, $443.00; Mrs. Thelma Hancock, $402; Mrs. Alice LeGrande, $235.50; and Mrs. Annie Harvey, 202.00. A grand total of $1,639.50 was reported.

Mrs. Bessie Bolden of the Spout Spring Community is sick in the Lynchburg General Marshall Lodge Hospital.

Mrs. Theda Harris is improving in the Lynchburg General Hospital.

Mrs. Florence Green is a patient in the Lynchburg General Hospital.

Mrs. Ora Bell Scott is receiving special treatment in the Lynchburg hospital.

MEMBERS OF THE UNITED DAUGHTERS OF THE CONFEDERACY, Appomattox Chapter, participating in the Memorial Day Services held here on Sunday afternoon at the Courthouse Square are shown by the War Memorial. They were dressed in 1865costume for the occasion.

Class of 1924 Has Reunion

On Sunday, May 26th, the Class of 1924 of Pamplin S[...] held its 50th reunion at Elon Baptist Church in Pamplin. Only three of the graduates of the Class of 1924 were [...] be present. The graduates, shown above from left to [...] were James Inge, Shelburne Buck and Walter J. Payne. Shown with the three graduates is Mrs. Hattie Fore C[...] who was their first grade teacher when they attended Pa[...] School.

Furniture Stripping by

dip 'n strip

2615 FORT AVENUE
Lynchburg, Virginia

Don't slave over stripping furniture. Leave it to Dip 'N Strip

SUMMER HOURS
Monday through Friday - 9 a. m. to 5 p. m.
Saturday - 9 a. m. to 1 p. m.

Phone 847-8737
Hours: 9 - 5 Tues. - Sat.

"THE QUEEN ANNE"

USABLE WITH MORE FURNITURE STYLES AND PERIOD THAN ANY OTHER TYPE OF CHAIR
COMFORTABLE— DURABLE—
BEAUTIFUL—
AND REASONABLY PRICED

Available in a Beautiful selection of Covers
No Extra Charge for Custom Making
Carefully selected for those who want styles you do not tire of -
Quality Furniture at Reasonable Prices
Terms when Desired
Sales Price on Nice Selection of Sofa and Chairs.

2423 Wards Rd.

Colonial FURNITURE SHOPS
LYNCHBURG, VA.

Dial 239-6513

GOOD WISHES TO OUR GRADUATES

THIS AD SPONSORED BY THE FOLLOWING MERCHANTS

FARMERS NATIONAL BANK
Member F.D.I.C.
MEMBER FEDERAL RESERVE
Dial 352-7171
Appomattox, Virginia

J. E. JAMERSON & SONS
BUILDING MATERIALS
Paint - Blocks - Woodwork
Cement, Etc.
Dial 352-2671
Appomattox, Virginia

A. G. GAINES JEWELER
MAIN STREET - APPOMATTOX, VA.
WATCH REPAIR
JEWELRY REPAIR
"Pleasing you Pleases Us"

LAWSON FORD,
FORD SALES & SERVIC[E]
Phone 352-8221
Appomattox, Virginia
Virginia Dealer License No.[...]

Preserve Your Treasured Papers . . .
• Photographs • Old Maps
• Newspaper Clippings
• Historical Documents
• Diplomas or Certificates
HAVE THEM LAMINATED AT THE
TIMES-VIRGINIAN
Appomattox, Virginia

JONES EXTERMINATING CO
Are termites possibly eating away your valuable property?
We are termite specialists-Pest control
Commercial-Residential - Industrial
TERMITE CONTRIL
We cover the entire state -
Reasonable rates
Call for free inspection **846-7532**
3129 Maryland Ave., Lynchburg, Va.

IN APPOMATTOX, IT'S
KING'S SUPER MARKET
WHERE IT COSTS LESS TO SHOP
Triangle Plaza
Appomattox, Virginia

HERNCALL'S LAUNDRY & DR[Y] CLEANING
Self-Service Laundry and Stor[age]
Phone 352-2711
Appomattox, Virginia

COLE'S DAIRY
JOHN C. COLE, Owner
Telephone 352-6061
PASTEURIZED, HOMOGENIZED
DAIRY PRODUCTS
Appomattox, Virginia
"DRINK MORE MILK"

APPOMATTOX HDWE. CO., INC.
A COMPLETE LINE OF HARDWARES, APPLIANCES, PLUMBING, HOUSEWARE
Appomattox, Virginia

OSCAR JAMERSON & SONS
WOOD LUMBER AND TIES
Dial 352-2451
Appomattox, Virginia

MARSH MOTOR SALES
USED CARS AND TRUCKS
P. O. BOX 368
Phone 352-2582
Appomattox, Virginia

POE HARDWARE CO., INC.
HARDWARE & ELECTRICAL SUPPLIES
DIAL 352-2612
Appomattox, Virginia

WANT ADS
GET RESULTS
PHONE 352-8215
Times-Virginian
Appomattox, Va. 24522

FIDELITY NATIONAL BANK
YOUR AREA
FULL SERVICE BANK
Appomattox, Virginia

Let us save you MONEY on your NEW HOME!
We have many styles and floor plans [...] can use yours.
Bennett T. Matthew[s] Inc.
GENERAL CONTRACTORS
Atwood Street - Appomattox, Va.
PHONE 352-3474 or 352-7797

GEORGE'S AUCTION SERVICE
VISIT THE AUCTION CENTER
403 West Confederate Boulevard
Phones: 352-8488; 352-8991 & 352-3571
Snack Bar - Antiques & Used Furniture
"WE SELL ANYTHING ANYWHERE"

MAUDE'S RESTAURANT
A Famous Restaurant . . .
In A Famous Town . . .
We will be happy to arrange for DINNER PARTIES, BANQUETS AND SPECIAL OCCASIONS, EVENTS - CALL 352-7211 FOR RESERVATIONS.
It's Better At Maudes

MOSES MOTOR CO., INC.
CHEVROLET and JEEP
Sales and Service That Satisfies
Dial 352-3773
Appomattox, Virginia

PHELPS GARAGE
GENERAL AUTO SERVICE
Used Car Sales
Phone 352-7229
Appomattox, Virginia

TIMES-VIRGINIAN
APPOMATTOX, VIRGINIA

A LIVELY WEEKLY NEWSPAPER AT HISTORIC APPOMATTOX COURT HOUSE, VIRGINIA

VOLUME 81 NUMBER 23 — APPOMATTOX (VA.) - 24522 - TIMES- VIRGINIAN - JUNE 6, 1974 — SINGLE COPY PRICE 10c

ACHS To Award 160 Diplomas

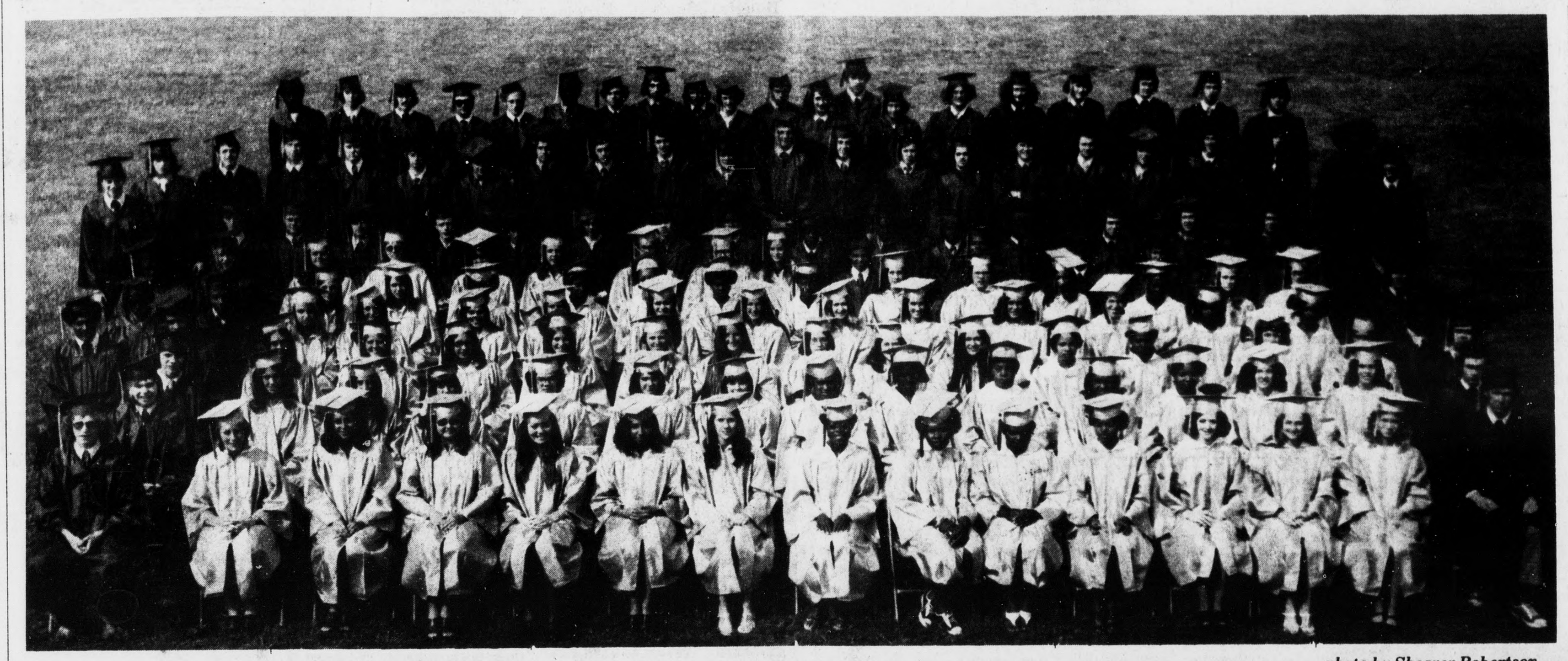

photo by Shearer Robertson

Appomattox County High School Class of 1974

Commencement Set For 8 P.M. Friday

Commencement exercises for 160 seniors at Appomattox County High School will be held Friday night, June 7, 1974, at 8:00 p.m. in the Appomattox County High School Stadium.

Mike Gallier, class president, will bring the opening remarks and will introduce the guest speaker for the evening, Dr. Carey Brewer, President of Lynchburg College, who will address the graduating seniors and guests.

Class speakers for the evening will be Rita Inge, valedictorian; and Katherine Mitchell, salutatorian.

Class Motto for the Class of 1974 is "Today well lived makes every Yesterday A dream of happiness, and every tomorrow A vision of hope." Kathy Mitchell will speak on "The Today Aspect of Life;" and Rita Inge will speak on "The Tomorrow Aspect of Life."

The invocation will be given by the Rev. Henry E. Riley, pastor of Memorial United Methodist Church, and the benediction will be given by the Rev. Cecil Dalton, pastor of Appomattox Court House Presbyterian Church.

Awards will be made by Cecil B. Tillery, Jr., principal of ACHS, and Mr. Tillery and John E. McLean, Assistant Principal, will award the 160 diplomas to the graduating seniors.

Lloyd Walton, Superintendent of Appomattox County Schools, will speak briefly to the seniors as will Patsy Hughes, S.C.A. President 1973-74.

The Appomattox County High School Band, under the direction of Frank Coffey, will play the FANFARE AND PROCESSIONAL and will also play the FANFARE AND RECESSIONAL.

Class Day was held on Thursday, May 30th, in the ACHS auditorium.

Officers for the Class of 1974 include Michael Sterling Gallier, president; Mary Louise McCraw, vice president; Katherine Anne Mitchell, secretary; Kathryn Ann Robinson, treasurer; Patti Karen Clements, reporter; Randy Mitchell Franklin, chaplain; and John Hancock, parliamentarian.

Class colors for the seniors of 1974 are blue, gold and red. Class sponsor is Mr. Henry Battle.

This year the senior girls will be dressed in caps and gowns of grey and the senior boys will wear dark blue caps and gowns, school colors.

A Baccalaureate Service was held for the Class of 1974 on Sunday evening, June 2, 1974, in the Appomattox County High School gym. Originally scheduled for the ACHS staium, weather conditions caused the group to move inside.

The Rev. Hilton Moore, pastor of Providence Baptist Church, was the guest speaker at the Baccalaureate Service. Others participating were Rev. R. Q. Lawing, pastor of Galilee Baptist Church, and Rev. J. J. Bowman, interim pastor at Liberty Baptist Church. The Appomattox County High School Band played the FANFARE AND PROCESSIONAL and the FANFARE AND RECESSIONAL at the service. Frank Coffey is the band director.

In the event of bad weather, commencement exercises will be held in the Appomattox County High School gym.

[O]ther [Ba]rkleaf

BY [...]VIN H. ROBINSON

[W]elcome Mat is out for [...] Appomattox is off to a [...]rt. Just oiled this old [...] typewriter and "away [...] Everyone is excited [...]hool graduations and [...]onors are awarded to [...]ents, including valu[...]olarships. A good class [...] Seventy-Four is Doing [...]

* * *

[...]st place in town is my [...] A brown thrush is [...] my going out and [...]n, hoping I do not [...] the nest. No problem. [...] birds will eat enough [...]o deserve squatter's [...]

* * *

[...] Rachel F. Lawson, Mrs. [...] Martin and Mrs. Jesse [...] left Friday for a grand [...]aturing a stopover in [...] Italy. Anxious to hear [...]port when they return.

* * *

[Con]gratulations to Bro. Les[...] Coleman, Route 3, who [...] his 85th birthday May [...] former mail carrier, he [...] the route from Tower [...] Hixburg, where the late [...] was Postmaster. Mr. [...]'s father was Mr. Tyler [...] who died in 1945 at [...] of 93. Fine Virginia [...]

* * *

[...] nice dept. - The [...] Apartment Building [...] Street is getting a [...]nt job. Gee, my [...] needs a paint job, but [...] borrow me a ladder [...] belt.

* * *

[...] two quail in a drive[...] Will be harder to find [...]ting season is open.

* * *

[To]day is June 6, and that [...] anniversary of our [...] boys landing on the [...] of Normandy in World [...] An Appomattox sol[...] Danny Bingham, gave his [...] that day. Brightleaf's [...] Ivanhoe Bryant was [...] and I have the flag [...] to his mother. How [...] recall D-Day? I was [...] by the late Mrs. Russell [...] Wagers who said, [...] on your radio, it is [...] in France and out boys [...] the beaches."

* * *

[...] had such a fine visit to [...], the Patrick Henry [...] Charlotte County. [...] to Mrs. Shirley Griffin [...] mother-in-law, Mrs. [...] Griffin, the latter of [...] Kansas. Patrick Henry [...] giant among giants in [...] America and a visit to [...] Hill will give you new [...]tion to America.

* * *

[...] attended the Jefferson [...] breakfast of Kirkwood [...] Chapter United Daugh[ters of] The Confederacy Satur[day] Sheraton Inn, Lynch[burg] as guests of our longtime [...] Mrs. John McKee. June [...] Jefferson Davis' birthday [anniver]sary. Nice to meet old [...] again, including Alice [...]ey Jones, past UDC [Pres]ident General and the new [...] President, Peggy Pal[...] of Falls Church. Sidelight: [Jeff]erson Davis, only President [of the] Confederacy, was of a [Bap]tist family, worshipped [...] the Roman Catholics [...] his pre-Civil War army [...] when he affiliated with [...]rch in 1863 he was [...]ed as an Episcopalian [...] The address on above [...] was ably given by a [Metho]dist minister. Ecumeni[...]

* * *

[Rea]d The Times-Virginian, [...] page, every issue. [App]omattox is a Growing Town [...] Blends History with Mod[ern] America. Thanks for [...], and seeya next week.

Jaycees - YMCA To Conduct Swim Classes

Again this year, the Appomattox County Jaycees and the Virginia YMCA will conduct swimming classes in Appomattox. As in the past, Mr. & Mrs. Ray Noble, owners of the Travellers Inn Motel, have graciously donated the use of their swimming pool for this worthwhile project. Miss Susan Oliver will be the instructor again this year. She is well trained and has done an outstanding job with our County children in the past several years.

Applications for enrollment in the swimming classes have been passed out in the schools. If, for some reason, your child did not receive an application and you would like to have one, contact Danny Simpson at 352-8950 after 6 p.m. or contact Beck Hudson at the TIMES VIRGINIAN office.

The cost for the program will be $15.00 per child. If two children from the same family take the classes, the cost will be $25.00 and if three children from the same family take the classes, the cost will be $35.00.

The classes will begin on June 17, 1974 and run through June 28, 1974. The second two-week session will begin July 8, 1974 and run through July 19, 1974 and the third two-week session will begin July 22, 1974 and run through August 2, 1974. The classes are

Cont'd on Page 12

Appraisal Necessary For Farmers Making Disaster Claims, USDA Points Out

Producers participating in the feed grain and wheat programs who plan to abandon crops planted on allotment acreage and damaged by natural disaster should have the crops appraised before putting the land to other use, the U. S. Department of Agriculture cautioned recently.

Under the Agriculture and Consumer Protection Act of 1973 a producer may qualify for a special feed grain or wheat payment when a natural disaster causes a crop damage.

Department officials advise a producer whose allotment land is struck by a disaster to follow this procedure:

- Report the disaster damage to the county ASCS office.

- Before putting the crop or land to another use, have an ASCS official or his designated representative appraise the damage.

- After the appraisal is completed the acreage will be released by ASCS for other uses.

If the producer should decide to harvest the damaged crop after it is appraised, he must report the harvested production to the county ASCS office. If after appraisal he grazes and then harvests the appraised crop, eligibility for payment purposes will be determined on the basis of the higher of the appraised production or the actual harvested production.

Car Wash

The Four Leaf 4-H Club will hold a car wash Saturday, June 8th from 9 to 12 noon at Fidelity National Branch Bank. Wash outside and vacumn inside of cars - $2.50; Station Wagons - $3.00.

Oakville Ruritans To Meet Tonight

The Oakville Ruritan Club will meet tonight, Thursday, at 6:30 p.m. at the Oakville School.

All members are urged to be present and on time as the members will do all the cooking for the dinner - meeting.

Notice To Citizens

The Board of Directors at Robert E. Lee Academy announce that in order for Robert E. Lee to continue to operate for the 1974-75 term, it must register 20 more students or raise $8,000.00. A campaign to raise money for a scholarship fund is now in progress. If $4,000.00 of the above amount is received, this will help 16 students pay half of their tuition and raise the amount needed. The plans are to operate as a Christian Academy, with qualified teachers, offering Kindergarten through grade 6. The Christian Academy will function under new personnel and new administration. The Academy has been in operation for 8 years and the Board of Directors and parents feel a Christian School will be an asset to Appomattox. We ask that any interested parents register their child or children now. Citizens interested in helping to keep the Academy operating, **PLEASE** make an all out effort to help the patrons with a donation. Any amount will be greatly appreciated to help keep the Academy open. Donations may be mailed to Robert E. Lee Christian Academy, General Delivery, Appomattox, Virginia 24522.

Anyone wishing to register children in the Academy, may contact Paul Nash, 352-7551 or Mrs. Ottie Osborne 352-8758.

Firemen Answer One Call

Volunteers of the Appomattox Fire Department responded to only one call during the week of May 27th.

On May 31st, two units and eight men answered a call at 12:30 p.m. for a tractor fire.

Transportation Planning Council Established By CVPDC

In major actions taken at the monthly Central Virginia Planning District Commission (CVPDC) meeting, the Commission adopted a resolution establishing the Central Virginia Transportation Planning Council. This was necessary due to requirements of the Federal Highway Administration that a State Highway Official must be a voting member of the region's transportation planning body.

With the formation of the Council, a respresentative from the Virginia Department of Highways will join the 13 member Board of Commissioners when meetings of the Council are necessary.

Officers for Fiscal Year 1975 were elected at the CVPDC meeting. Succeeding Warren A. Otey, Bedford City, as Chairman will be William F. Overacre, a real estate agent representing Campbell County.

Vice-Chairman will be Dr. G. Edward Calvert, a city councilman from Lynchburg and Secretary will be Dr. Edwin S. Flinn, a retired executive officer at Mead Corp. representing Bedford County. Carl D. Cress, representing Lynchburg.

Vice-Chairman will be Dr. G. Edward Calvert, a city councilman from Lynchburg and Secretary will be Dr. Edwin S. Flinn, a retired executive officer at Mead Corporation representing Bedford County. Carl D. Cress, representing Lynchburg was re- elected Treasurer.

Commissioners gave authorization at their May meeting to allow the Executive Committee to contract with a Computer Consultant for tabulating the data obtained during the Alcohol Safety Action Program Roadside Survey.

Due to the complexity of the data, computer tabulation is required before an analysis can be made to determine if an ASAP Program is needed in the Central Virginia Planning District.

In other action the Commission gave authorization to apply for State Highway Funds which are available to cities and counties obtaining federal planning grants for transit studies. If the application is approved

Cont'd on Page 12

Junior Chapter FHA Gets Outstanding Chapter Award

The Appomattox Junior Chapter of the Virginia Association, Future Homemakers of America, received the Outstanding Chapter Award. Miss Teresa Cyrus, right above, representing the FHA members of the Appomattox Junior Chapter, accepted the award from Mr. Daniel Davis, left above, principal at Appomattox Intermediate School. Mrs. Lucy Green, center, is chapter advisor.

The Appomattox Junior Chapter FHA received this award for their excellent program of work which has contributed to the growth and development of each of its members, for the achievement of its members in homemaking activities, school and community service, leadership, and public relations.

Evergreen Correspondent Retires After 30 Years

Mrs. C. J. Paulette, news correspondent for the **Times-Virginian** for the past thirty years, has notified us that due to poor health she will no longer be able to write the weekly Evergreen news.

Mrs. Paulette has been very faithful in "getting in" her news each week and we are very sorry she will no longer be able to continue her good work but wish her the very best life has to offer.

We do want to keep the Evergreen news coming in, so if you know of anyone who would be interested in taking over for Mrs. Paulette, please call 352-8215.

Eastern Star To Hold Practice

The Appomattox Chapter #10, Order of Eastern Star, will hold a practice on Thursday, June 13th, at 7:30 at the Lodge Hall. All members are urged to attend.

APPOMATTOX FFA WINS IN WILDLIFE CONSERVATION

The work of the Appomattox County FFA chapter in wildlife conservation has been judged tops in the Southside Area.

More than 100 wildlife feed patches have been planted by members of the chapter. A wildlife exhibit was prepared and placed in a local store.

Members of the chapter presented programs on wildlife to local civic clubs. One hundred percent of the chapter members are carrying supervised occupational experience programs in wildlife management.

The work of the chapter will be considered along with that of five other area winners for the state award. Presentation of the state award will be a program feature of the State FFA Convention at Blacksburg, June 17-20.

Workshop Scheduled

Cannery instructors and supervisors from Appomattox, Bedford, Buckingham, Campbell, Charlotte and Mecklenburg counties will participate in a workshop on food preservation at the Appomattox County High School June 10-11. The meeting is one in a statewide series being held to acquaint persons working with school community canneries with the latest Food and Drug Administration regulations on food processing and recent developments in operation and management.

Appearing on the program will be Professor Charles B. Wood and Dr. James D. Baldock of the Food Technology Department and Dr. Raymond E. Campbell of the Horticulture Department, VPI & SU. Other resource persons will be the area supervisors of agricultural education and home economics.

In 1973, more than 25,000 individuals processed 2,600,000 pints of food in fifty Virginia school community canneries. Food preservation is a joint program of the agricultural education and home economics departments in about forty Virginia schools.

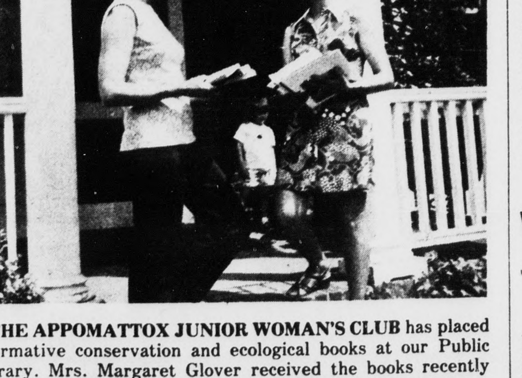

THE APPOMATTOX JUNIOR WOMAN'S CLUB has placed informative conservation and ecological books at our Public Library. Mrs. Margaret Glover received the books recently from Mrs. Beverley Peoples, on right, at the Library entrance. The Club's Conservation Department put the collection together from contributions by the total Club. A number of books, pamphlets, and leaflets are included in the gift. Ecology and conservation are a major concern of the Club women. Also given was an assortment of both hard and soft back novels.

WOW Annual Picnic Sunday

The annual Woodman of the World picnic will be held Sunday afternoon at the WOW Lodge Hall with activities set to begin at 3 p.m.

Members and their families are urged to attend. All families are asked to bring their favorite dessert.